Respectfully dedicated to my Friend Frank S. Morrow, of Harrisburg, Pa.

PATROL.

The Darkies Honeymoon.

Solo Banjo. Bass to B.

O. H. ALBRECHT.

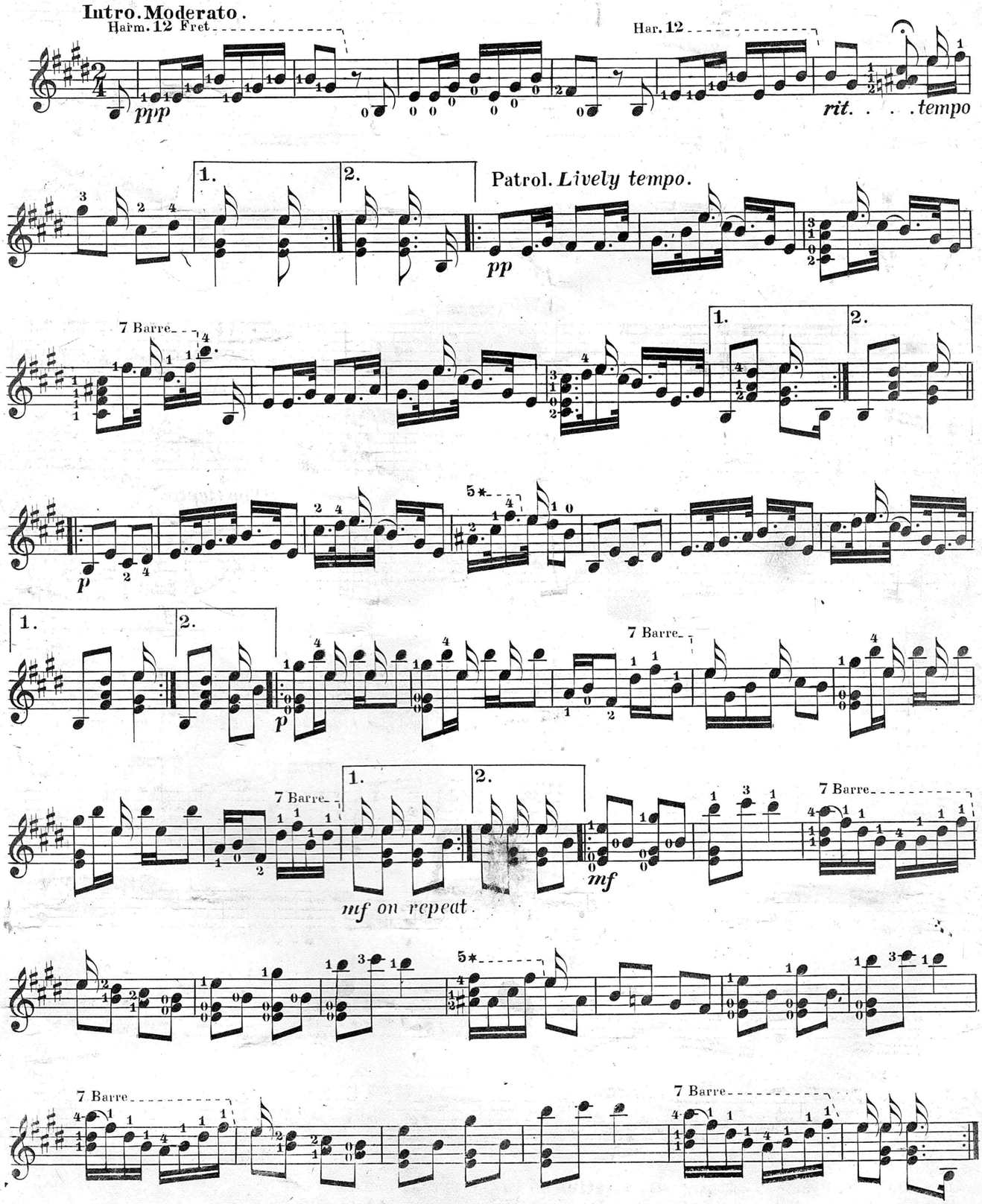

Copyright 1896 by O. H. Albrecht.

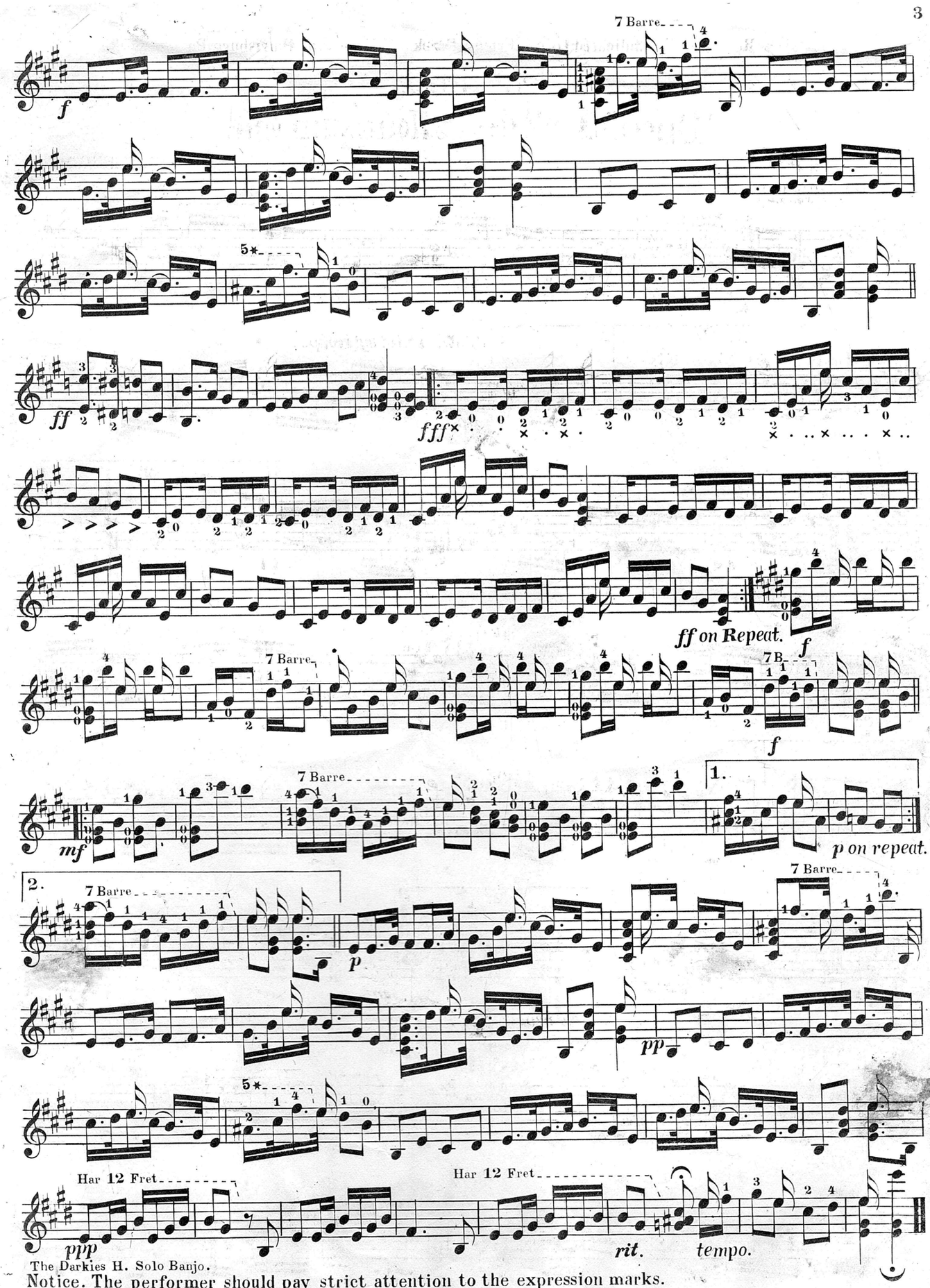

The Darkies H. Solo Banjo.

Notice. The performer should pay strict attention to the expression marks.

The Darkies Honeymoon. For two Banjos 50c. For Banjo and Guitar 50c.

PATROL.

The Darkies Honeymoon.

2nd. Banjo.

O. H. Albrecht.

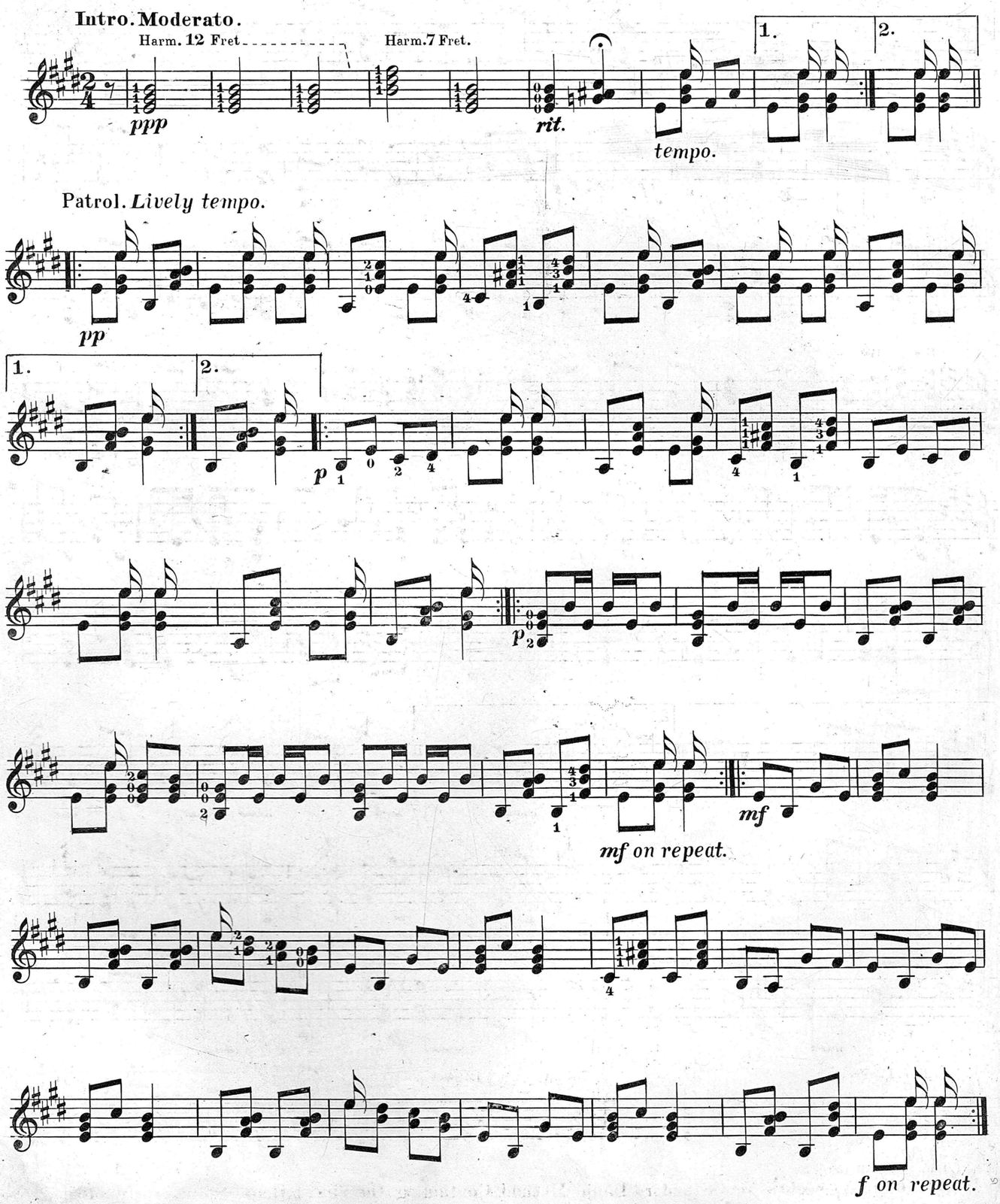

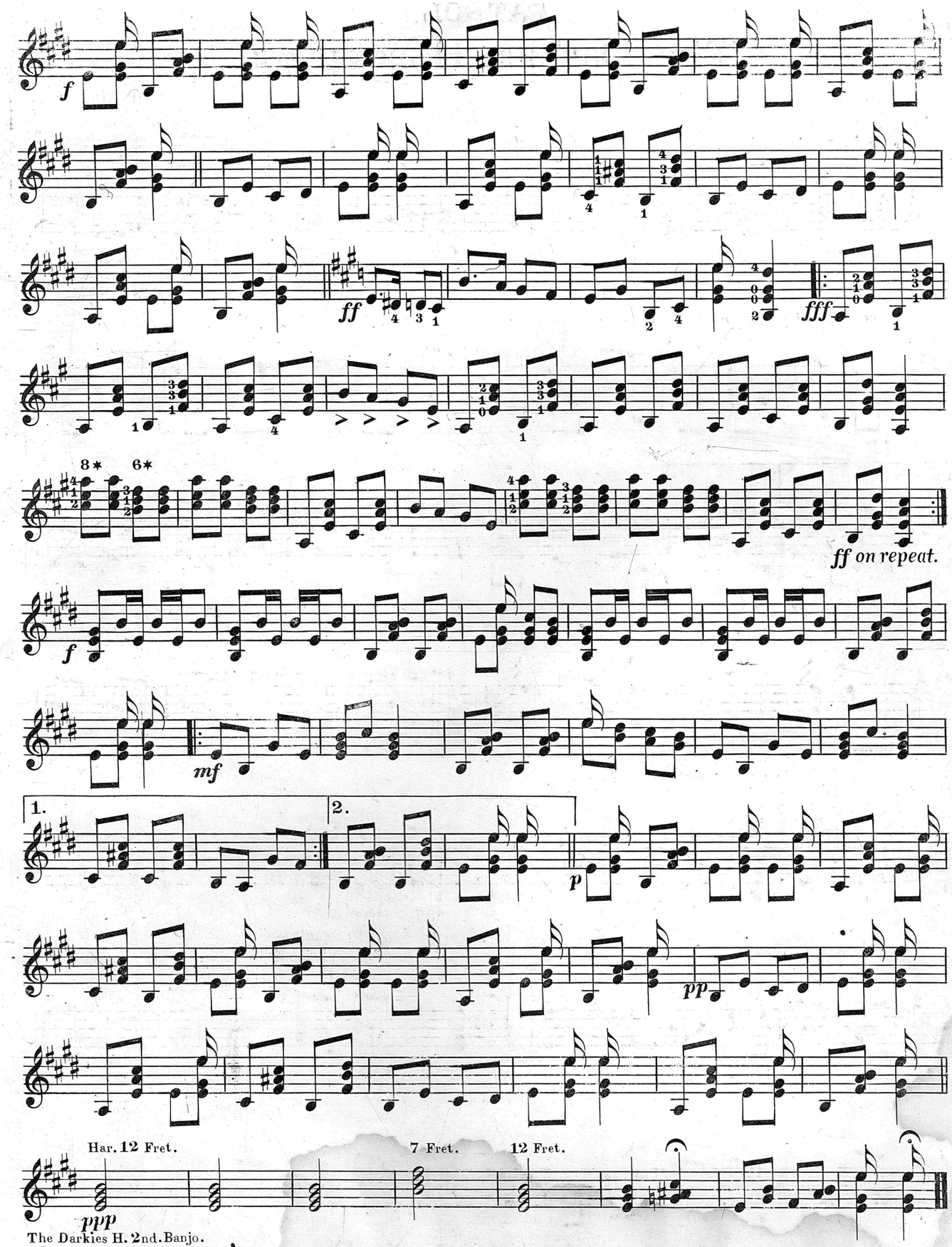

The Darkies H. 2nd. Banjo.

Look out for Albrecht's New Standard Banjo Method. Containing the finest Banjo Solos ever published.
Will be ready Jan. 1897.